





*Sustainable
Ergonomic
Aesthetic*

For 20 years, the spirit of innovation and the experience acquired with our customers have allowed Grad® to establish itself as a product of excellence among users, landscapers and architects.

Our solid foundations and dedicated teams allow us to continually develop an intelligent, durable, ergonomic and aesthetically pleasing system, which is now exported worldwide.

Depuis 20 ans, l'esprit d'innovation et l'expérience acquise avec nos clients ont permis à Grad® de s'imposer comme un produit d'excellence auprès des utilisateurs, paysagistes et architectes.

Nos fondations solides et nos équipes dévouées nous permettent de développer chaque jour un système intelligent, durable, ergonomique et esthétique, qui s'exporte aujourd'hui dans le monde entier.

Seit fast 20 Jahren perfektioniert das Grad-Team das unsichtbare Befestigungssystem mit dem Grad®-Clip.

Durch den Innovationsgeist, die Vision eines nachhaltigen Produkts und die Erfahrungen unserer Kunden, entwickelt Grad® sein intelligentes, vielseitiges und einfach zu bedienendes System ständig weiter.

CONTENTS

	Private Home Belgium <i>Thermory® Thermo-Ash</i>	8
	Private Home The Netherlands <i>Thermory® Thermo-Ash</i>	9
	Disney Store China <i>Thermory® Thermo-Ash</i>	10
	Maidla Nature Resort Estonia <i>Thermory® Thermo-Ash</i>	12
	“Le Prosper” Restaurant France <i>Thermory® Thermo-Ash</i>	14
	Private Home The Netherlands <i>Moso® Bamboo X-treme</i>	15
	Private Pool France <i>Thermory® Thermo-Ash</i>	16
	Restaurant X Locals The Netherlands <i>Thermo Frake</i>	18
	Pool Deck Corsica <i>Accoya®</i>	20
	Private Pool Portugal <i>Moso® Bamboo N-durance</i>	21
	Private Home Belgium <i>Thermory® Thermo-Ash</i>	22
	Miro Footbridge France <i>Moso® Bamboo X-treme</i>	24

	Solarium Boardwalk Monaco <i>Moso® Bamboo X-treme</i>	25
	Modern Farm Villa The Netherlands <i>Tantimber Thermo-Ash</i>	26
	Aarhus Harbor Apartments Denmark <i>Thermory® Thermo-Pine</i>	28
	Private Home Germany <i>Kebony®</i>	30
	Private Home Corsica <i>Accoya®</i>	32
	Private Home France <i>Moso® Bamboo N-durance</i>	33
	Private Home The Netherlands <i>Moso® Bamboo X-treme</i>	34
	Private Home The Netherlands <i>Thermo Frake</i>	36
	Booa House France <i>Moso® Bamboo X-treme</i>	38
	Staircase Corsica <i>Accoya®</i>	39
	Rooftop Deck UK <i>Kebony®</i>	40
	Hotel Belgium <i>Tantimber Thermo-Ash</i>	41

PRIVATE HOME

Belgium



Project : Cladding/Decking

Cladding/Decking boards : Thermory® Thermo-Ash

Rail : Flat Rail

Photographer : Thermory®



PRIVATE HOME

The Netherlands



Project : Cladding

Cladding boards : Thermory® Thermo-Ash

Rail : Flat Rail

Architect : Dol Bouwbedrijf - Carpentier

Photographer : Raad Architecten



DISNEY STORE

Shanghai, China



Project : Cladding

Cladding boards : Thermory® Thermo-Ash

Architect : Gensler Architects

Photographer : Gensler Architects



MAIDLA NATURE RESORT

Estonia



Project : Cladding
Cladding boards : Thermory® Thermo-Ash
Rail : Start Rail

Architect : Mari Hunt, b210 architects
Photographer : Elvo Jakobson





“LE PROSPER” RESTAURANT

Saint-Aubin Castle, Bourgogne, France



Project : Decking

Decking boards : Thermo-ash by Listone Giordano

Rail : PR56

Architect : Margaritelli

Photographer : Margaritelli

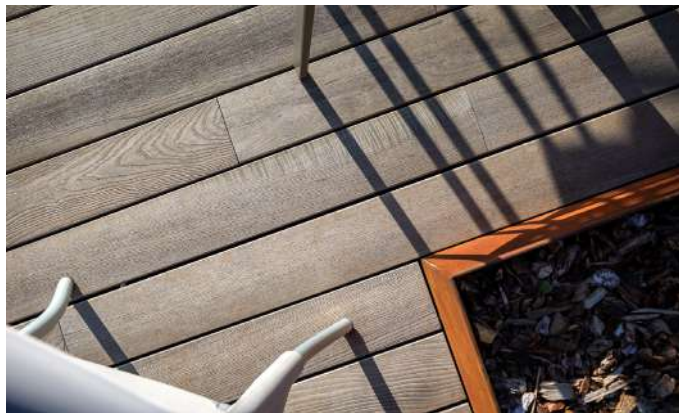

PRIVATE HOME

The Netherlands



Project : Cladding

Cladding boards : Moso® Bamboo X-Treme®

Rail : Flat Rail

Architect : Bart Van Spee

Local sales partner : Awood

Photographer : Ossip Van Duivenbode



PRIVATE POOL

Venelles, France



Project : Decking

Decking boards : Thermory® Thermo-Ash

Rail : Flat Rail

Architect : Vincent Porrot

Local sales partner : Nature & Prestige

Photographer : Vincent Porrot



RESTAURANT X LOCALS

The Netherlands



Project : Cladding
Cladding boards : Thermo Frake
Rail : PR24 on suspended metal support

Architect : MM Architectes & Designers
Local sales partner : Awood
Photographer : Mark Verwey



POOL DECK

Bonifacio, Corsica



Project : Decking
Decking boards : Accoya®
Rail : PR39

Architect : Maisani Bois
Photographer : Maisani Bois



PRIVATE POOL

Vouzela, Portugal



Project : Decking
Decking boards : Moso® Bamboo N-durance
Rail : Flat Rail

Architect : Alvaro Jose Pereira/Banema Madeiras
Photographer : Alvaro Jose Pereira



PRIVATE HOME

Belgium



Project : Cladding
Cladding boards : Thermory® Thermo-Ash
Rail : Flat Rail

Architect : Carpentier
Photographer : Selslatem Debruyckere



MIRO FOOTBRIDGE

Strasbourg, France



Project : Decking
Decking boards : Moso® Bamboo X-treme
Rail : PR56
Installer : Saert
Partner : Agence m3o
Photographer : Moso®

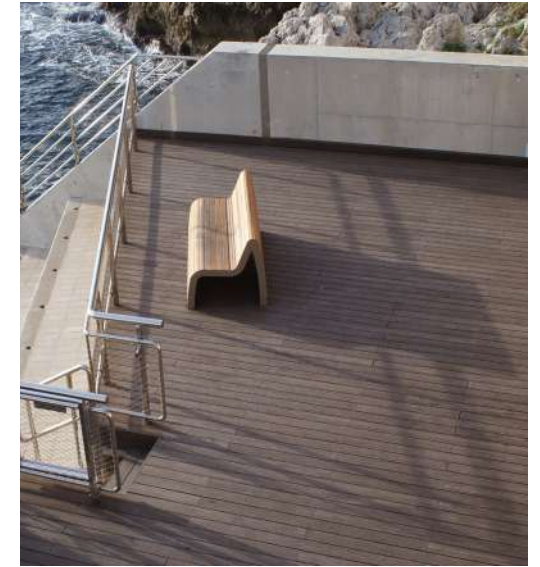

SOLARIUM BOARDWALK

Monaco



Project : Decking
Decking boards : Moso® Bamboo X-treme
Rail : PR39
Architect : Agence Guillermin / A&TU



MODERN FARM VILLA

The Netherlands



Project : Cladding

Cladding boards : Tantimber Thermo-Ash

Rail : Flat Rail

Architect : Buro Ruijs

Local sales partner : Awood

Photographer : Buro Ruijs



AARHUS HARBOR APARTMENTS

Aarhus, Denmark



Project : Cladding
Cladding boards : Thermory® Thermo-Pine
Rail : Flat Rail

Architect : BIG (Bjarke Ingels Group)
Local sales partner : Dolle Nordics
Photographer : R. Hjortshøj, Coast Studio

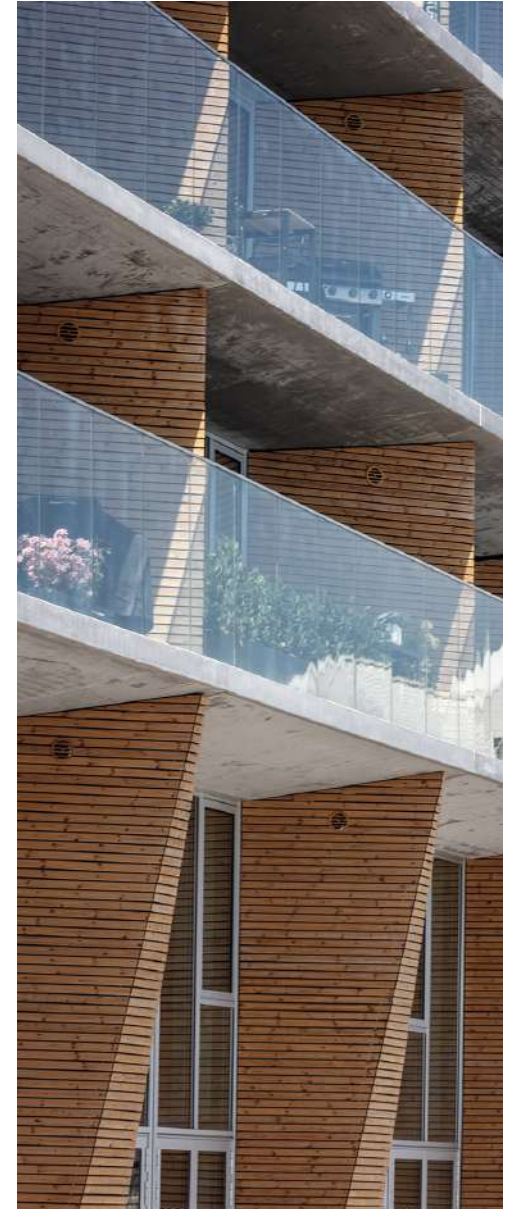

PRIVATE HOME

Traubing, Bayern, Germany



Project : Decking
Decking boards : Kebony®
Rail : PR39

Architect : Alexandra Lehne
Photographer : Alexandra Lehne



PRIVATE HOME

Bonifacio, Corsica



Project : Decking
Decking boards : Accoya®
Rail : PR39

Architect : Maisani Bois
Photographer : Maisani Bois



PRIVATE HOME

Mandelieu la Napoule, France



Project : Decking
Decking boards : Moso® Bamboo N-durance
Rail : PR39

Entreprise : Vert'ige Elagage
Photographer : Eric Portugalli



PRIVATE HOME
The Netherlands
↓

Project : Cladding/Decking/Ceiling
Cladding/Decking/Ceiling boards : Moso® Bamboo X-treme
Rail : Flat Rail

Architect : TIM Exclusive Gardens
Local sales partner : Awood
Photographer : Olivr.nl



PRIVATE HOME

Vught, The Netherlands



Project : Cladding
Cladding boards : Thermo Frake
Rail : Flat Rail

Architect : Studio Fortuin
Local sales partner : Awood
Photographer : Studio Fortuin



BOOA HOUSE

Liepvre, France

→

Project : Decking

Decking boards : Moso® Bamboo X-treme

Rail : PR39/PR56

Photographer : Grad®



STAIRCASE

Bonifacio, Corsica

←

Project : Decking

Decking boards : Accoya®

Rail : Flat Rail

Architect : Maisani Bois

Photographer : Maisani Bois





ROOFTOP DECK

London, England, UK



Project : Decking

Decking boards : Kebony®

Rail : PR24/PR56

Landscape Architect : Tom Stuart-Smith

Local distributor & installer/Photographer :

The Outdoor Deck Company

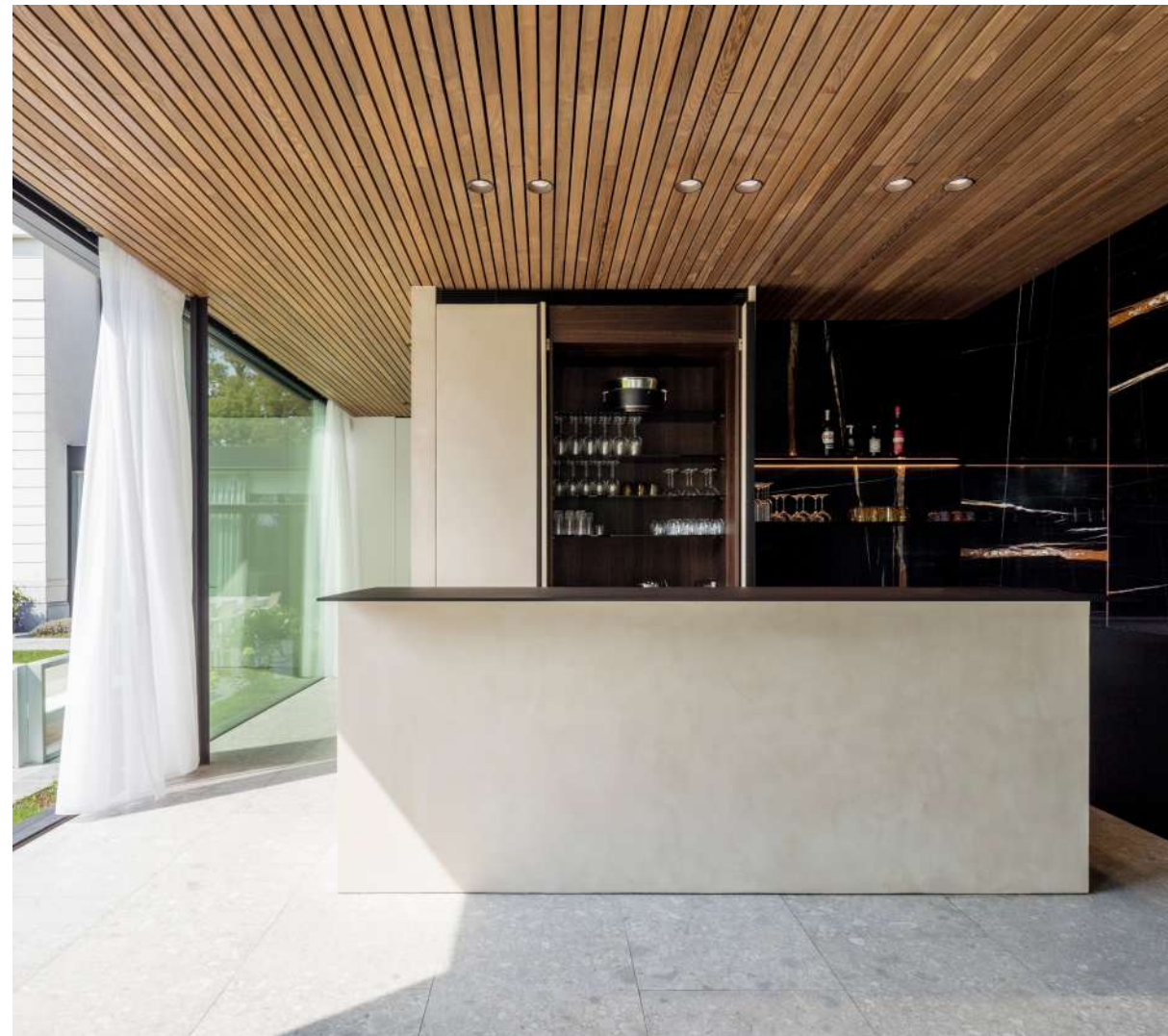

HOTEL

Belgium

Project : Ceiling

Ceiling boards : Tantomber Thermo-Ash

Rail : Flat Rail

Architect : Carpentier

Photographer : Vento Kruishoutem





GRAD® - BURGER & CIE
Z.I. Bois l'Abbesse
68660 LIÉPVRE - FRANCE
+33(0)3 89 58 45 45

WWW.GRAD-SYSTEM.COM



Ref : BR02 © Grad® 2023
Photos, illustrations and documentation are non-contractual. Please don't litter. Photo credit front and back covers : Ossip Van Duivenbode